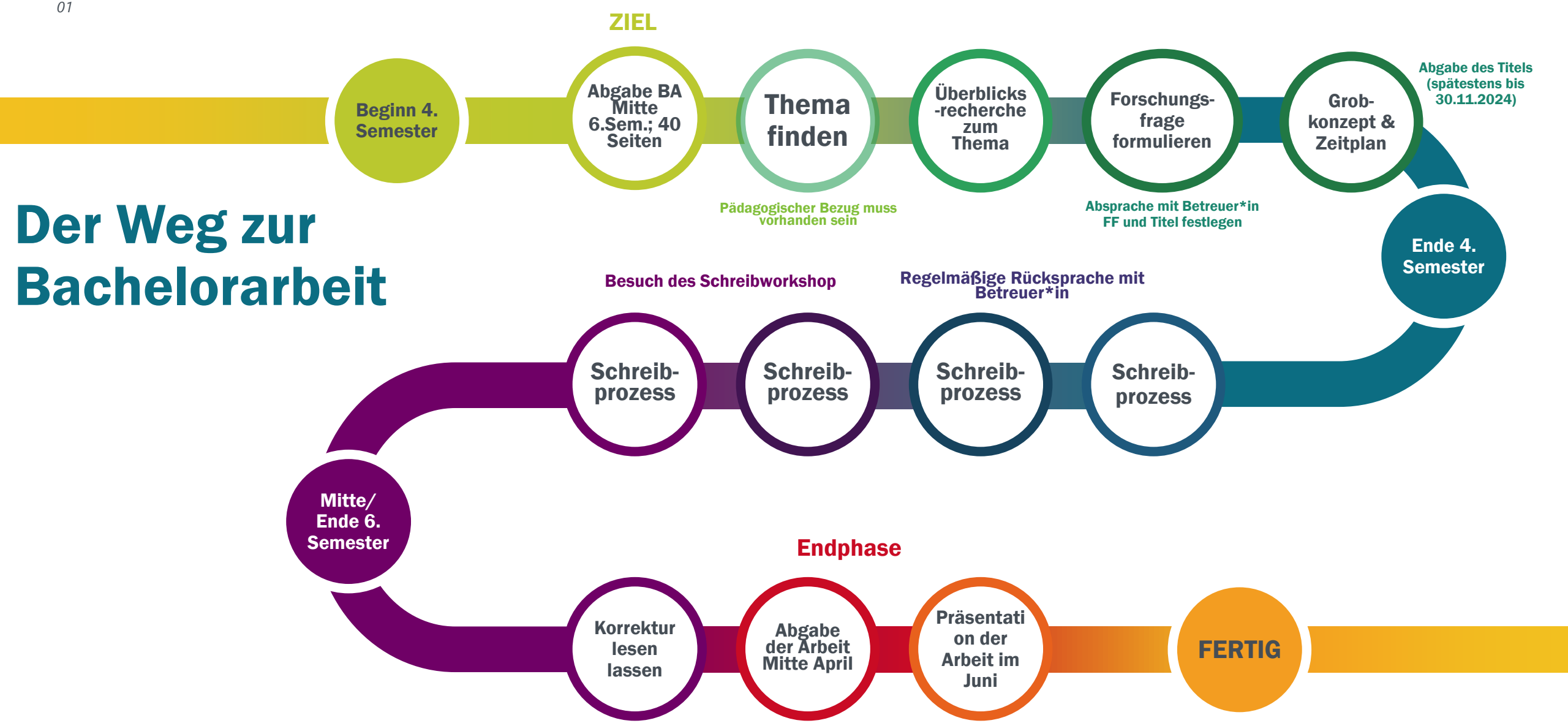# Der Weg zur Bachelorarbeit